



# Student Planning Implementation

JILL HIBBLEN, ACTING REGISTRAR

# The Problem

- ▶ “Weak student advising systems and ineffective mechanisms for degree planning contribute to poor retention and low graduation rates” (OCCC Title III Project Narrative, P. 10)

# Proposed Solution

- ▶ 1. Create degree plans with established lists of approved electives
- ▶ 2. Implement degree mapping software
- ▶ 3. Restructure Academic Advising process

# Year 1:

- ▶ **Created Student Services T3 Team** (October 2014)
- ▶ **Installed Ellucian Student Planning** (March-April, 2015)
- ▶ **Trained Faculty** (May – August, 2015)
- ▶ **Develop Construction Plan** (Throughout FY 2015)

# Year 2

- ▶ **Updated Curriculum** (Sept 2015 – April 2016)
  - ▶ Replaced Faculty Approved electives
  - ▶ Minor curriculum updates in 7 majors
  - ▶ “Cleaned up” course inventories

# Year 2

- ▶ **Demo Student Planning to ENGL 1113/1001**  
(February – May, 2016)
- ▶ **Began Construction** (August 2016)
- ▶ **Soft Rollout of Student Planning** (August 2016)

# Elucian Student Planning

(Link to software)

# ENGL Feedback



- ▶ 12 sections ENGL 1113/1001
- ▶ Surveyed 276 students, 162 submissions



# ENGL 1113/1001 Feedback

Survey Question	Strongly Agree	Agree	Neutral	Disagree	Strongly Disagree
The software was easy to use.	81	67	11	2	1
My experience using the software was positive.	76	70	16	0	0
Before this experience, I had an understanding of the classes I need to take for my degree.	39	72	29	20	2
After this experience, I have a better understanding of classes that I need to take for my degree.	70	65	22	5	0

# ENGL 1113/1001 Feedback

Survey Question	Strongly Agree	Agree	Neutral	Disagree	Strongly Disagree
I understand how to use the software to plan the courses for my degree.	73	76	13	0	0
I understand how to use the software to register for classes.	61	79	22	0	0
I understand how to view the courses I would need to take if I were to change to a different major.	59	80	21	2	0
I will use this tool/software to register for my classes next semester.	65	62	28	5	2

# ENGL 1113/1001 Feedback

- ▶ “Its really intuitive and easy to use once someone told me how to really use it.”
- ▶ “It is better than the one before.”
- ▶ “This has made things so much easier.”
- ▶ “I love the idea that my future academic planning is at my fingertips. Great idea!”

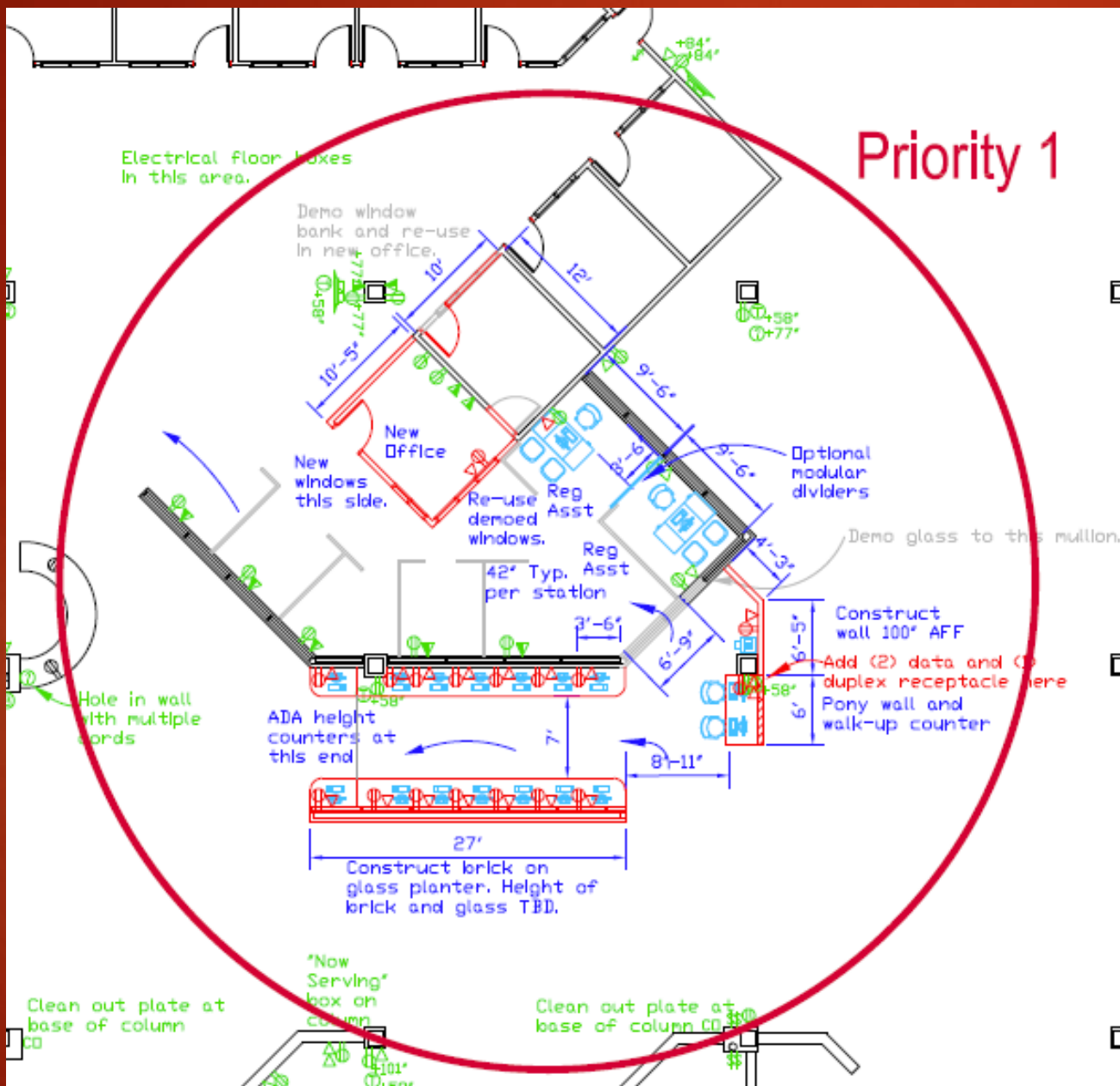

# Construction

# Priority 2

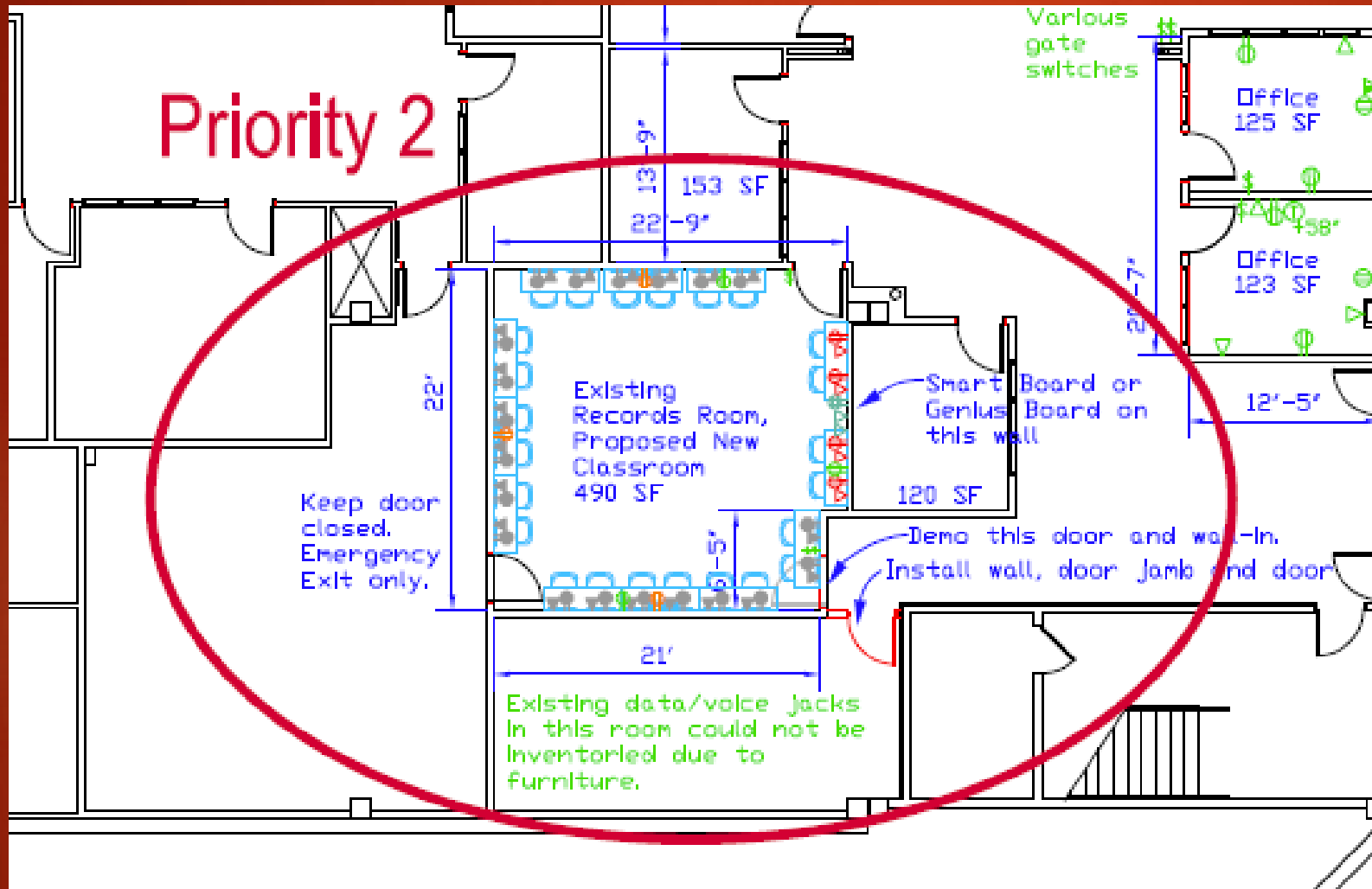

# Construction

# Year III

- ▶ Rollout Campaign for Spring 2017 enrollment
- ▶ Academic Advising to incorporate Student Planning
- ▶ SCL to use Student Planning in Assignment
- ▶ Link Transfer patterns to AA/AS degrees